NANAIMO LADYSMITH
PUBLIC SCHOOLS

From the Department of Learning Services
March 12, 2018

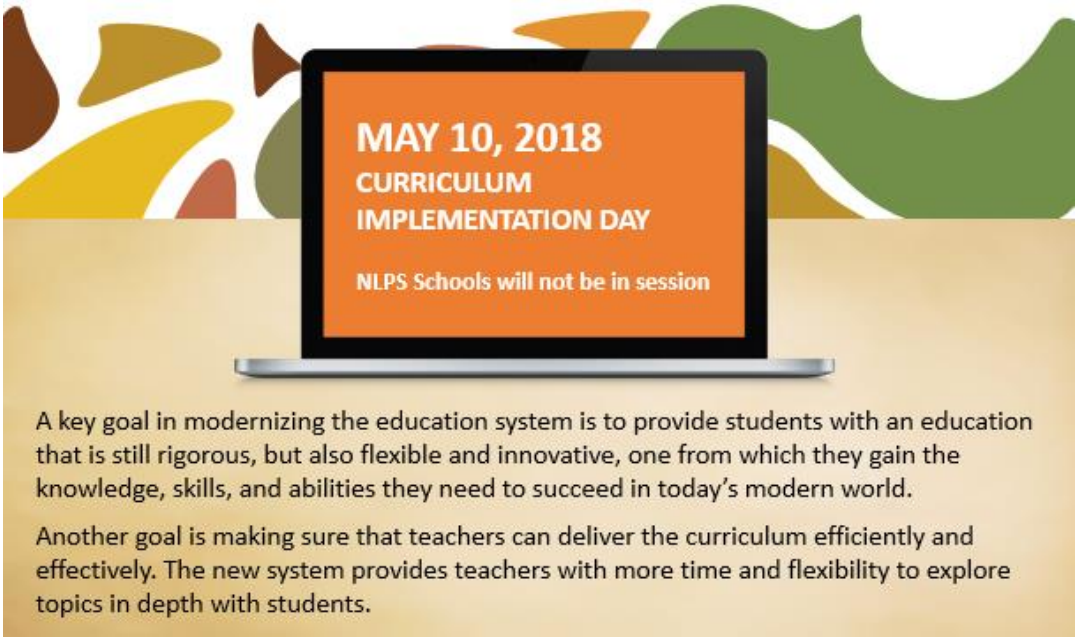

Dear Parents and Caregivers,

We are experiencing an exciting time in education pronounced by changes to BC's K-12 Curriculum! The BC Ministry of Education has been slowly introducing the new curriculum in phases, since the 2015-16 school year.

During this time, it is crucial that educators have a deep understanding of these changes to the curriculum. Meaningful professional learning for our educators is essential in order to provide the most valuable experience for students. Our educators are committed to the new curriculum and are working hard to create learning environments that align with provincial changes.

To this end, Thursday May 10, 2018 has been announced as the provincially mandated 'Curriculum Implementation Day' in Nanaimo Ladysmith Public Schools. On this day, your child's teachers, education assistants, principals, vice-principals and district staff will come together to engage in deep learning around the new BC Curriculum.

Thank you for your support and understanding as educators actively engage in their own learning, in order to improve the learning for all students in Nanaimo Ladysmith Public Schools.

Sincerely,

John Blain
Superintendent/CEO